

**SOLD**



## 8/11 Peninsular Drive, Surfers Paradise

Welcome to 'The Townhouses'. A conveniently located waterfront complex only minute's walk to the beach and Surfers Paradise shopping, dining and entertainment precinct which offers many restaurants, cafes, shops, beachside markets and G-Link light rail.

Situated in a small complex of only 14 townhouses this single level two-bedroom property is the ideal investment property or the perfect property for an owner occupier being so close to world class amenities.

The Property In Detail:

- \* Single level.
- \* Open plan living....

...

2  1  1 

**Price:** Undisclosed

**View:** <https://remaxpropertycentre.com.au/7624202>

**Danny Woolbank**

**M 0414 946 127**



**Alex Wohler**

**0490 320 818**



RE/MAX Property Centre

Shop 6/110 Monaco Street

07 5629 7735

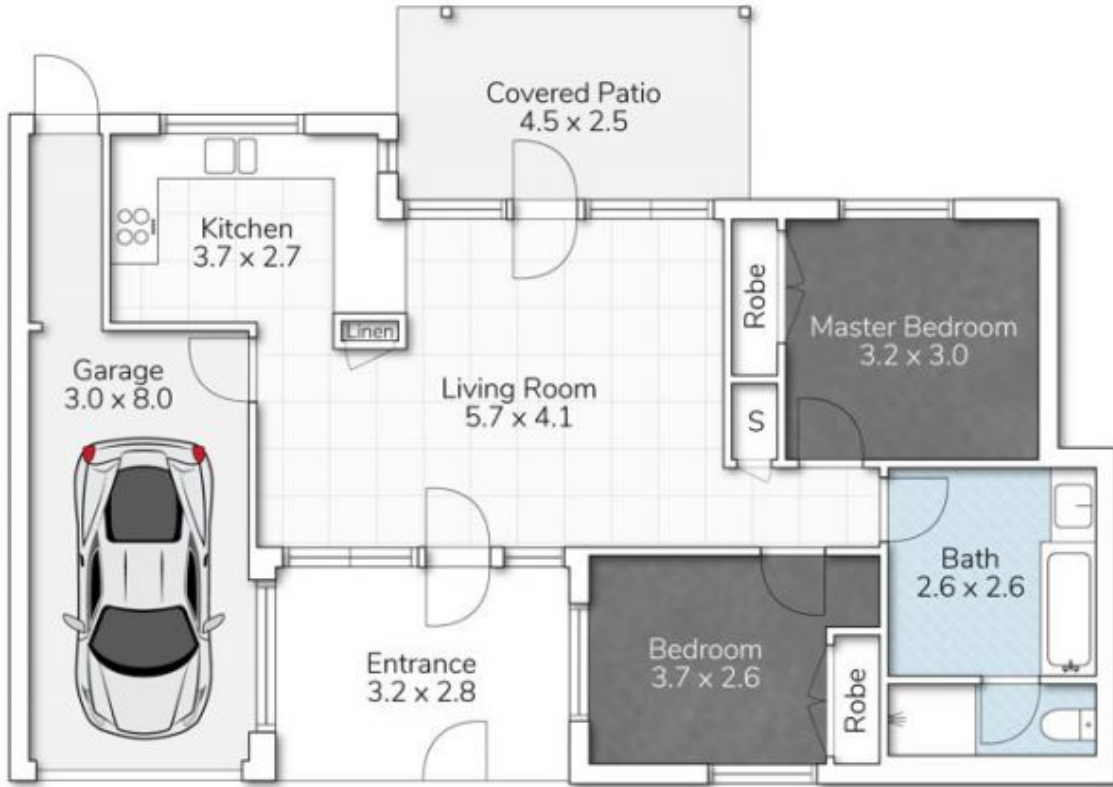

**8-11 PENINSULAR DRIVE, SURFERS PARADISE**

This floor plan is for marketing purposes only. Dimensions and layout are approximate. Mountfort Media gives no guarantee or warranty over the accuracy of this plan.



INTERNAL AREA:	82M <sup>2</sup>	
EXTERNAL AREA:	20M <sup>2</sup>	
TOTAL AREA:	102M <sup>2</sup>	
2	1	1