

SOLD



8/100 Cotlew Street East, Southport

Conveniently located close to Southport Park Shopping Centre, Ferry Road Markets, Southport CBD, Schools and a short drive to the beach, Griffith University and Hospitals.

- Quiet position, this home has many great features -
- * Open plan living and dining area - Air conditioned.
 - * Well-presented kitchen with new oven.
 - * 2 bedrooms. Master features an ensuite and air conditioning.
 - * Study that could be easily converted into a 3rd bedroom.
 - * 2 bathrooms plus powder room downstairs - 3rd toilet.
 - * Separate laundry....
- ...

2  2  2 

Price: \$528,000

View: <https://remaxpropertycentre.com.au/5722683>

Danny Woolbank

M 0414 946 127



KB Seo

0431 142 818



RE/MAX Property Centre

Shop 6/110 Monaco Street

07 5629 7735

"ADELPHI SPRINGS"
"Paros Atriums"

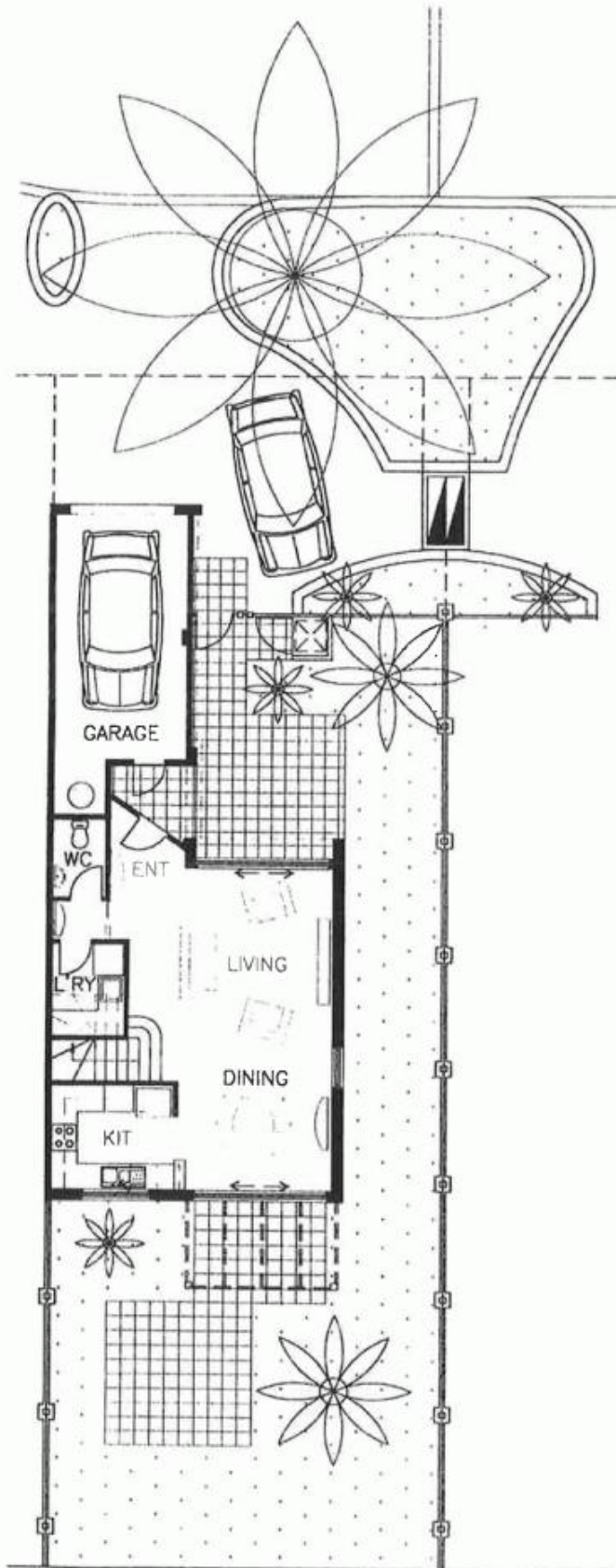

Ground Floor

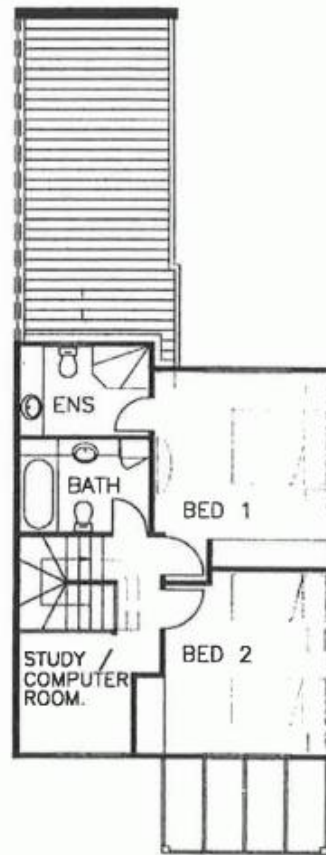

First Floor

2 BEDROOM

AREAS	m2	ft2
Living (Ground)	56	603
Living (First Fl.)	57	613
Garage	21	226
Total	134	1442
Total Land Size	245	2636